ADAC Motorboot Grand Prix Lausitz 2011 - Weißwasser / Halbendorfer See 30.4./1.5.2011

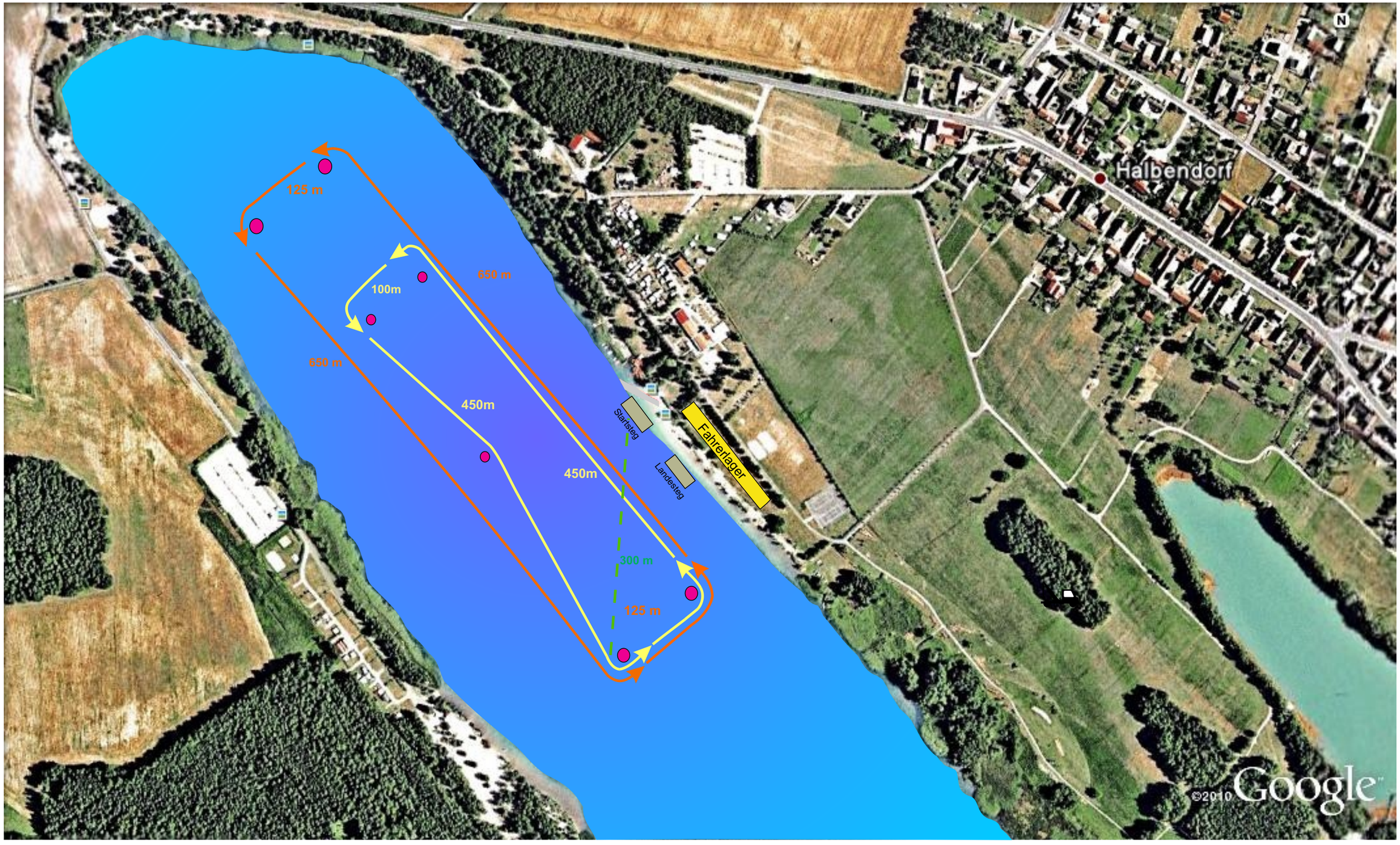

Download from: www.motorbootrennsport.de